

Outlook 2000 Configuration

1. Start Outlook and click on “Tools” then “Accounts...”

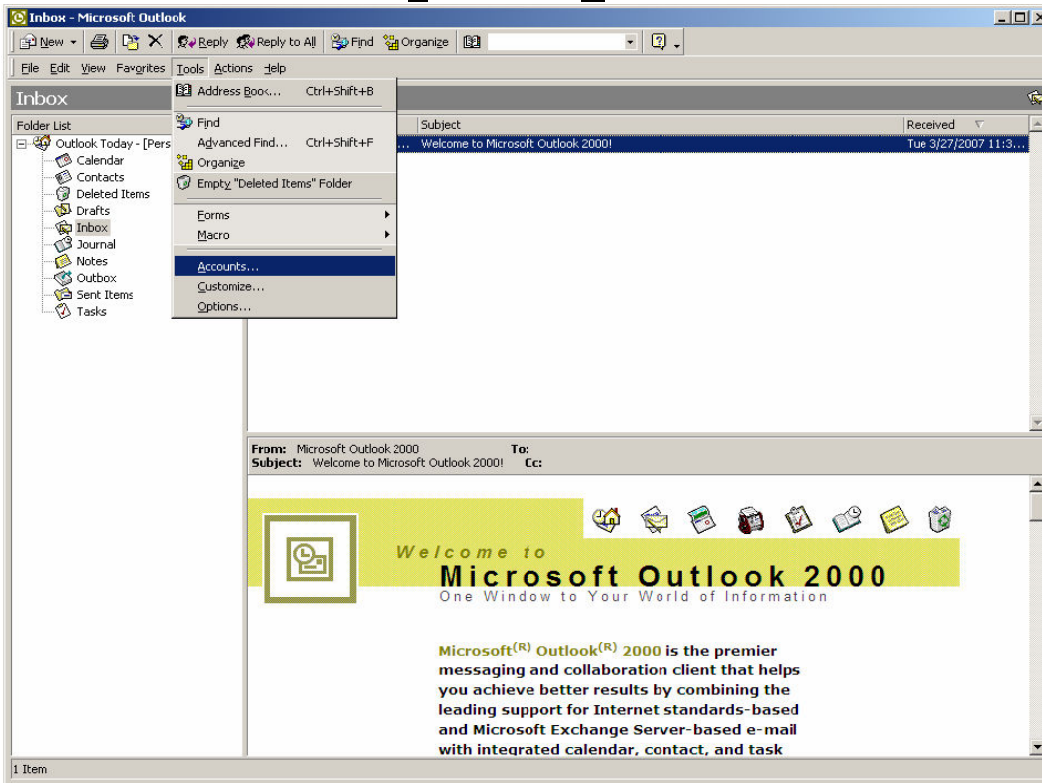

2. An “Internet Accounts” dialog box will appear

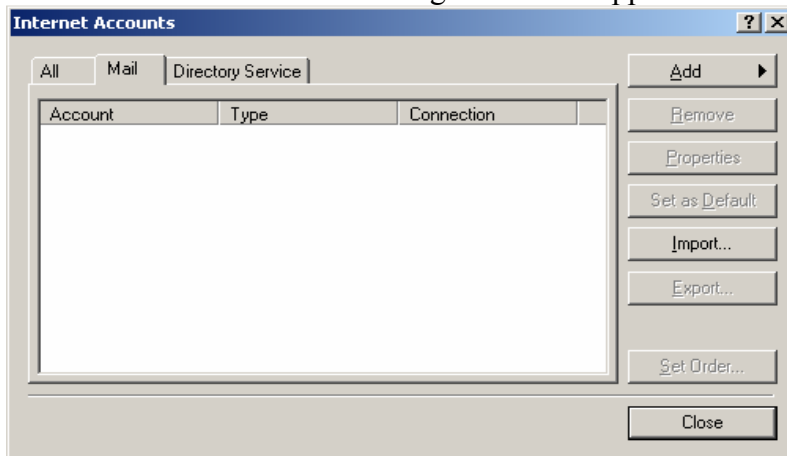

3. Select the “Mail” tab

4. Click the “Add” button and select “Mail...”

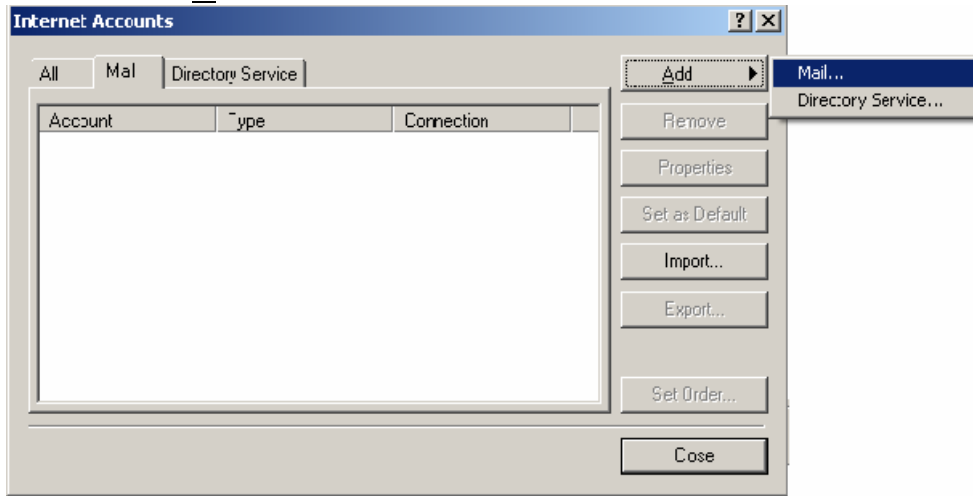

5. The “Internet Connection Wizard” will appear

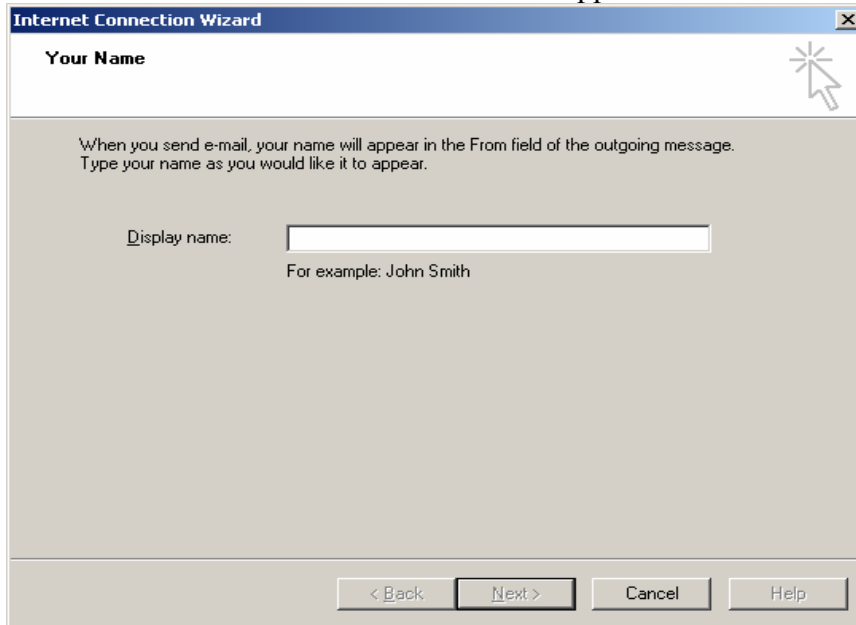

6. At the “Your Name” screen
 - a. In the “Display name:” field, type your name and click “Next”

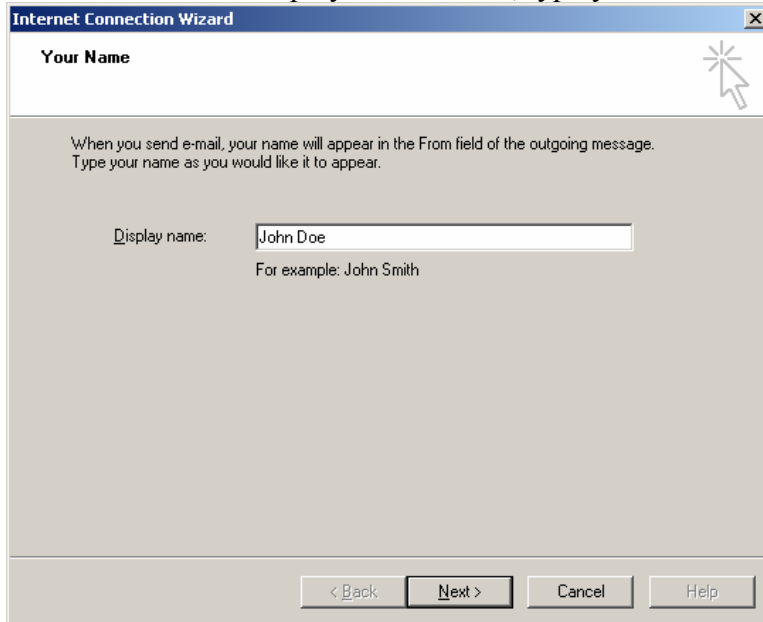

7. At the “Internet E-mail Address” screen
 - a. In the “E-mail address” field, type your HCHC email address and click “Next”

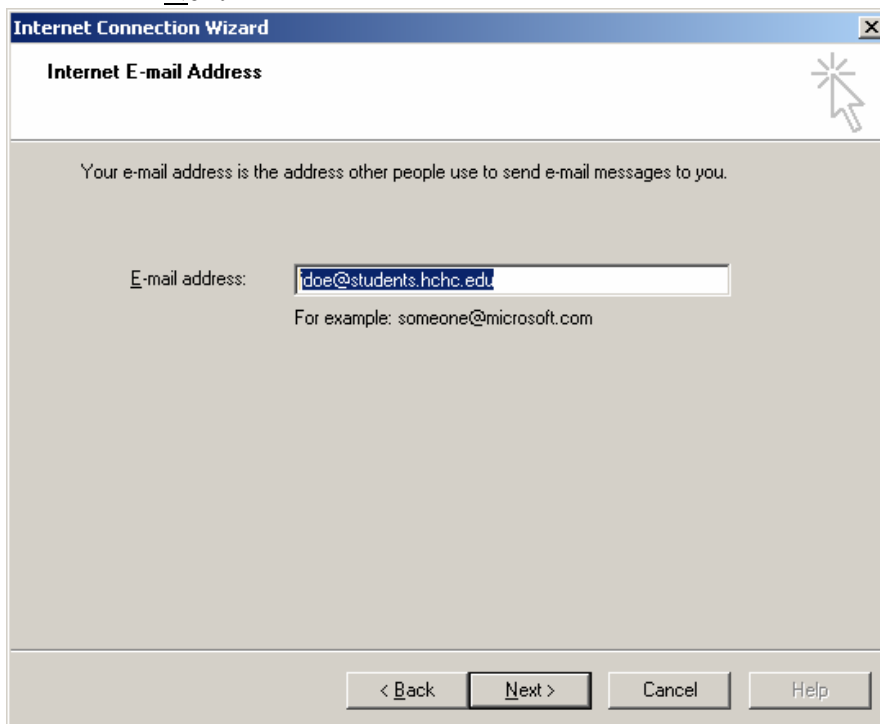

8. At the “E-mail Server Names” Screen
 - a. Select IMAP where it says, “My incoming server is a POP3 or IMAP server.”
 - b. In the “Incoming mail (POP3 or IMAP) server:” field type students.hchc.edu
 - c. In the “Outgoing mail (SMTP) server:” field type students.hchc.edu
 - d. Click “Next”

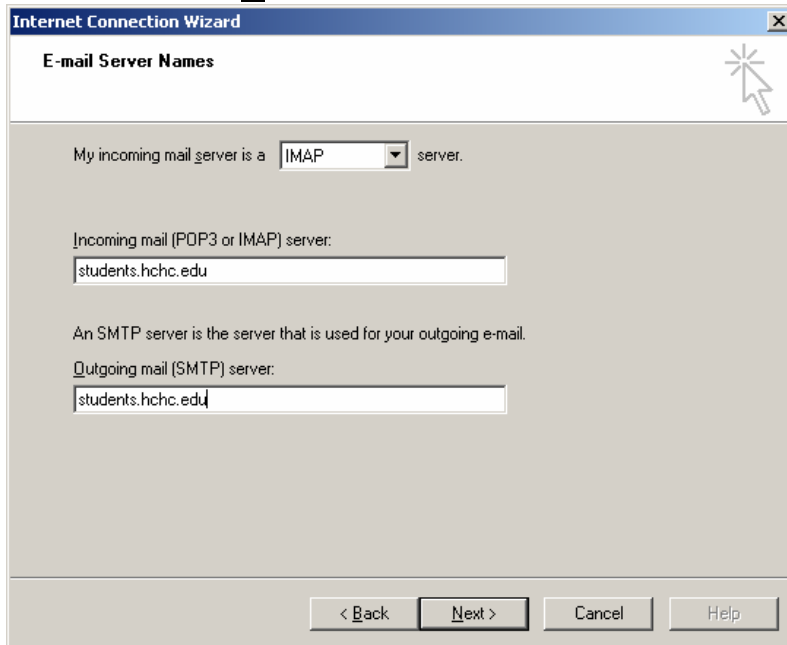

- 'My incoming mail server is a **IMAP** server.' (The 'IMAP' is in a dropdown menu.)
- 'Incoming mail (POP3 or IMAP) server:' followed by a text box containing 'students.hchc.edu'.
- 'An SMTP server is the server that is used for your outgoing e-mail.'
- 'Outgoing mail (SMTP) server:' followed by a text box containing 'students.hchc.edu'.

At the bottom, there are four buttons: '< Back', 'Next >', 'Cancel', and 'Help'. A mouse cursor is pointing at the 'Next >' button.

9. At the “Internet Mail Logon” screen
 - a. In the “Account name:” field, type in your HCHC username
 - b. In the “Password” field, type in your HCHC password
 - c. Check the box next to “Remember password”
 - d. Click “Next”

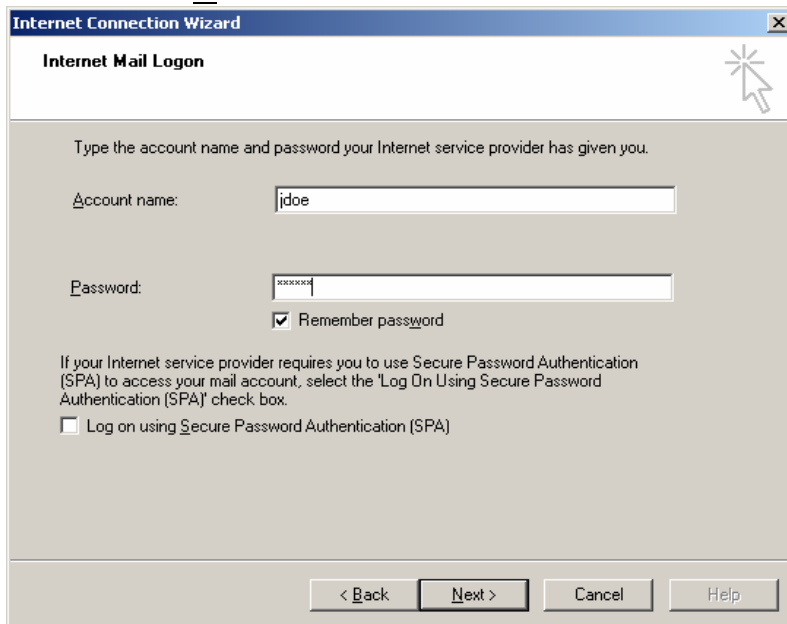

- 'Type the account name and password your Internet service provider has given you.'
- 'Account name:' followed by a text box containing 'jdoe'.
- 'Password:' followed by a text box containing 'xxxxxx'.
- A checked checkbox labeled 'Remember password'.
- Text: 'If your Internet service provider requires you to use Secure Password Authentication (SPA) to access your mail account, select the 'Log On Using Secure Password Authentication (SPA)' check box.'
- An unchecked checkbox labeled 'Log on using Secure Password Authentication (SPA)'.

At the bottom, there are four buttons: '< Back', 'Next >', 'Cancel', and 'Help'. A mouse cursor is pointing at the 'Next >' button.

10. At the next screen, select “Connect using my local area network (LAN)” and click “Next”

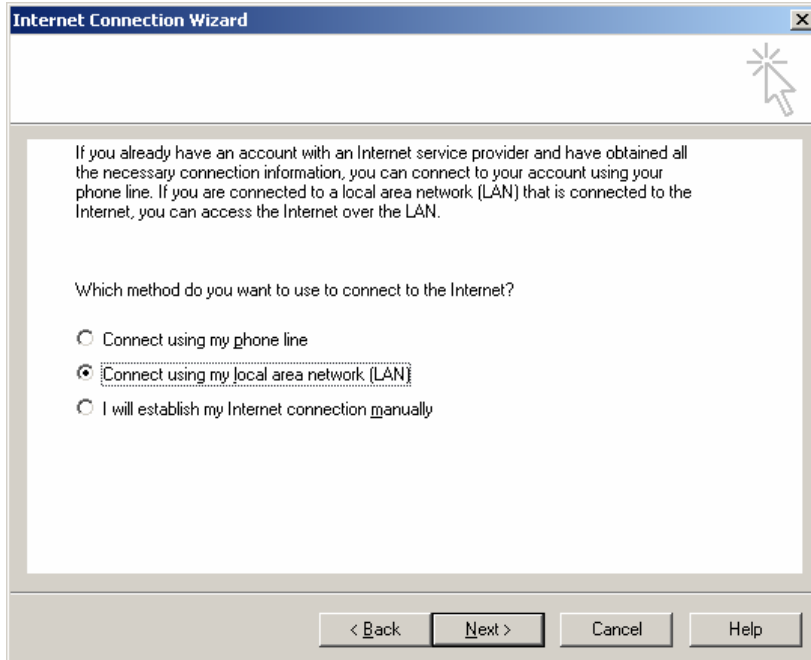

11. At the “Congratulation” screen, click “Finish”

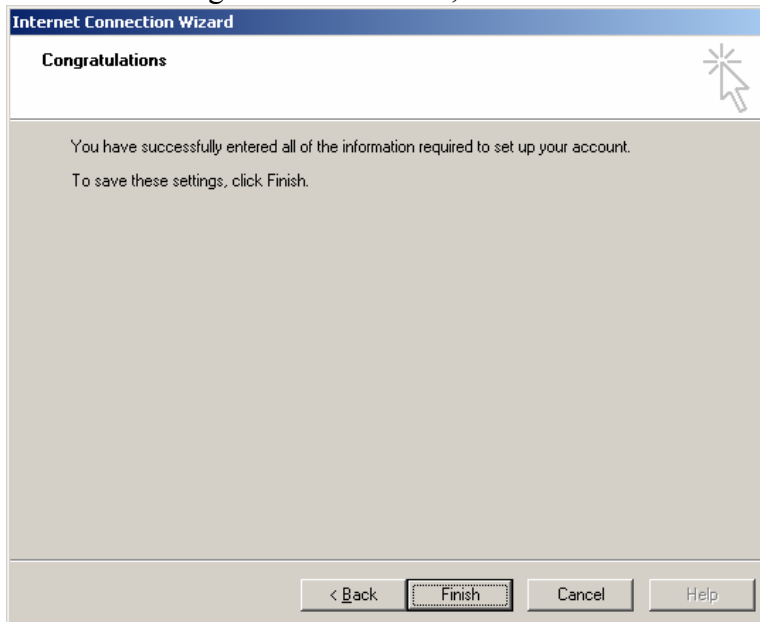

12. This will bring you back to the “Internet Accounts” dialogue box
13. Click “Close”

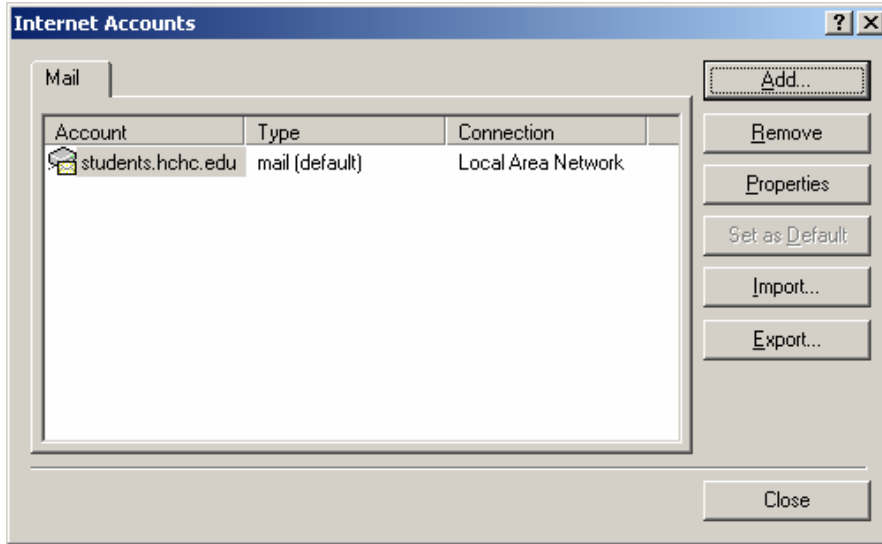

14. You can use your HCHC email by clicking on “students.hchc.edu” on the left side

